Northeast Michigan Community Mental Health Authority Board

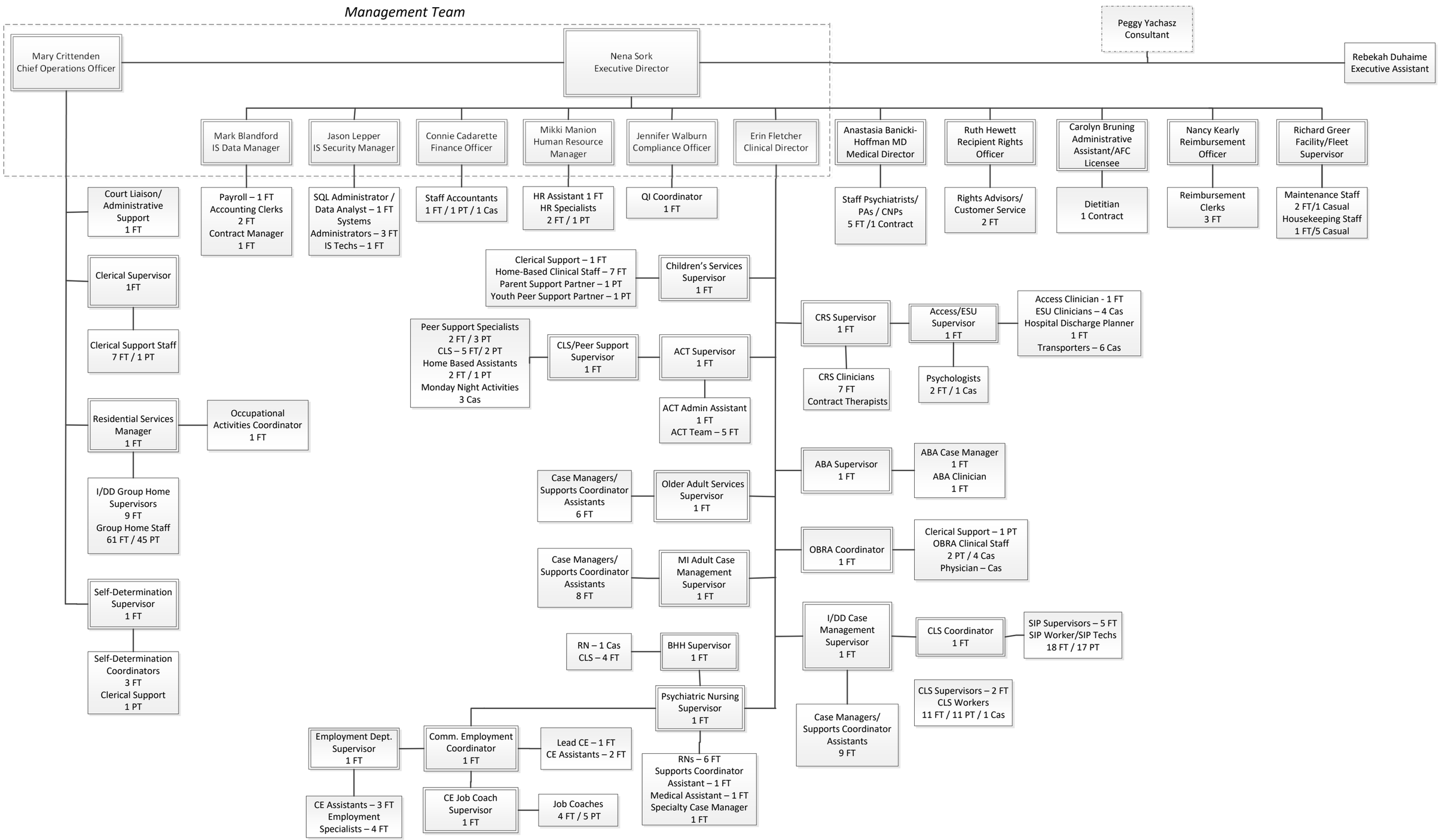

January 2025